Duo
for iPod nano

User Guide

iSkin®

Before installing:

Wipe the iPod nano clean to remove any surface oils, dirt or dust particles. This will minimize dust particles from causing abrasions to the surface of the iPod nano when handling. Remove the paper iPod nano insert from the iSkin through the screen opening.

EASY INSTALL:

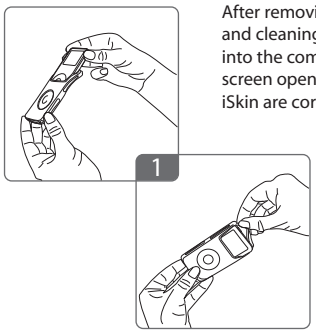

After removing the paper insert from the iSkin Duo and cleaning the iPod nano, simply insert iPod into the combined layers of iSkin through the screen opening. Massage until the iPod and iSkin are correctly aligned and fitted together.

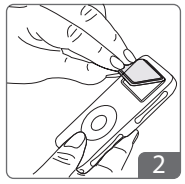

Next, insert clear screen protector *in-between* outer and inner layers over the iPod's screen. Align screen protector with groove on the inner iSkin layer around the iPod's screen.

! The screen protector must rest on the inner and not against the iPod's screen directly.

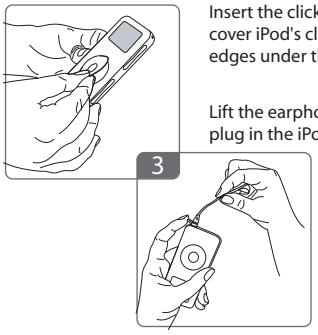

Insert the click wheel protector to cover iPod's click wheel, securing its edges under the outer iSkin layer.

Lift the earphone port cover and plug in the iPod's earphones.

RECOMMENDED INSTALL:

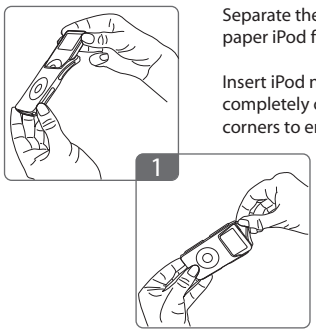

Separate the inner and outer iSkin layers after removing paper iPod from iSkin.

Insert iPod nano into inner iSkin layer to completely cover the iPod nano. Massage corners to ensure an accurate fit.

With both iSkin layers and screen protector installed, insert click wheel protector to cover the iPod's click wheel securing its edges under outer iSkin layer.

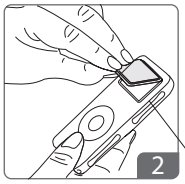

With the inner iSkin layer correctly installed, place included screen protector onto the iSkin to cover the iPod nano's screen aligning its edges with the goove on the iSkin around your iPod's screen.

! Do not place the screen protector under the iSkin against iPod's screen directly.

Align with groove around ipod's screen on top of the inner iskin layer

While holding the screen protector in place, insert iPod with inner layer into the iSkin outer layer. Adjust corners and openings until correctly fitted together.

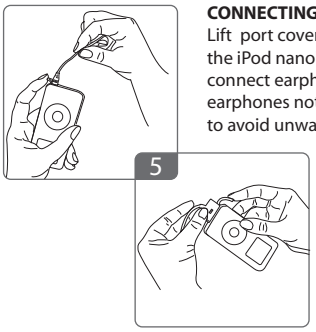

CONNECTING THE IPOD DOCKING CABLE AND EARPHONES

Lift port covers on the bottom of outer layers to expose the iPod nano's docking and earphone port. Simply connect earphone or docking cable as normal. When earphones not in use, secure port covers over each port to avoid unwanted elements from entering the iPod.

CLEANING THE iSKIN

To help maintain a clean iSkin and ultimately a clean iPod, its recommened that you remove the iSkin Duo from the iPod nano and wash in a solution of dishwashing liquid and warm water. Be sure to rinse and dry thoroughly before reinserting the iPod nano. Refer to installation instructions when ready to apply the iSkin to iPod nano.

For more information visit: www.iSkin.com/faq